



ALUMINUM MODULAR SYSTEM

www.utekvision.com

ALUMINUM MODULAR SYSTEM

ALUMINUM PIPES

ASP-1120



ALUMINUM STANDARD PIPE
1.2T

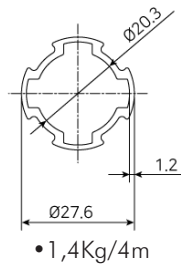

ASP-1200



ALUMINUM STANDARD PIPE
2.0T

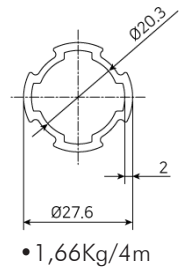

ASP-1280



ALUMINUM STANDARD PIPE
2.8T

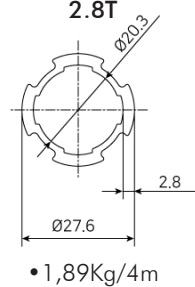

ADP-1120



ALUMINUM DOUBLE PIPE 1.2T

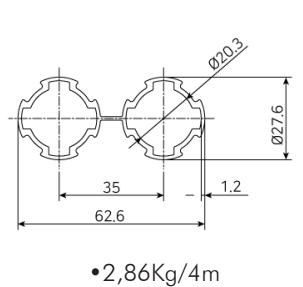

ADP-1120W



ALUMINUM DOUBLE WIDE
PIPE

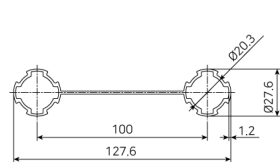

ADP-1280



ALUMINUM DOUBLE PIPE 2.8T

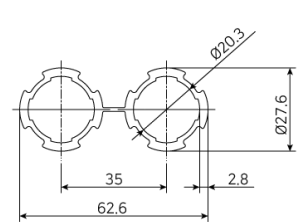

ACP-1120



ALUMINUM CIRCLE PIPE

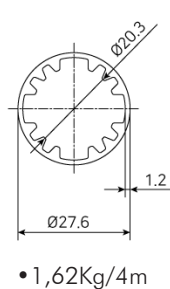

ACP-1120L



ALUMINUM CIRCLE PIPE

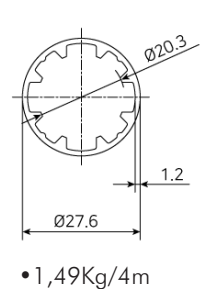

ALP-1120



ALUMINUM L TYPE PIPE

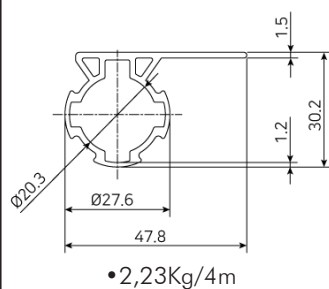

ATP-1270



ALUMINUM T TYPE PIPE

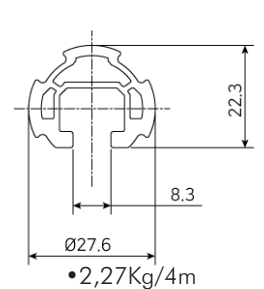

ALUMINUM MODULAR SYSTEM

ALUMINUM PIPES

AFP-1120

ALUMINUM FLAT PIPE

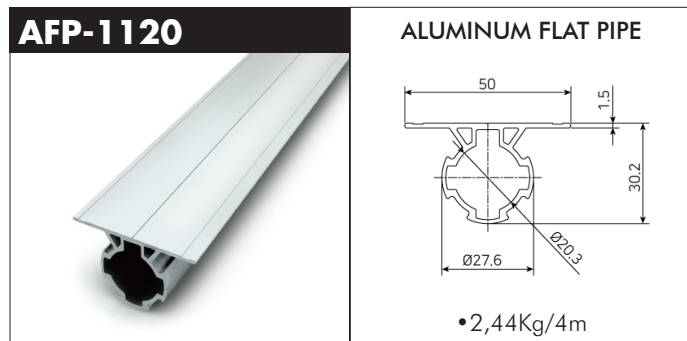

•2,44Kg/4m

AJ-3143

ALUMINUM PROFILE PIPE

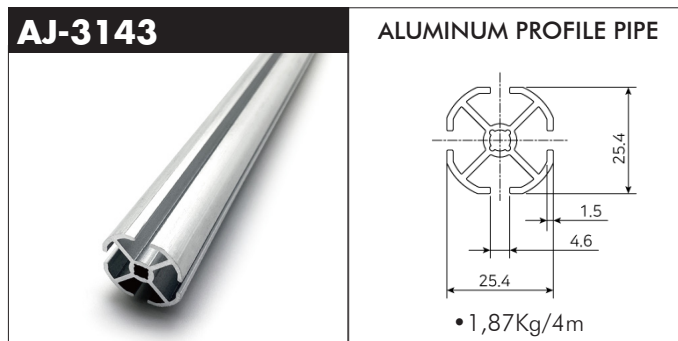

•1,87Kg/4m

ABHP-07C

ALUMINUM BOARD HOLDER PIPE

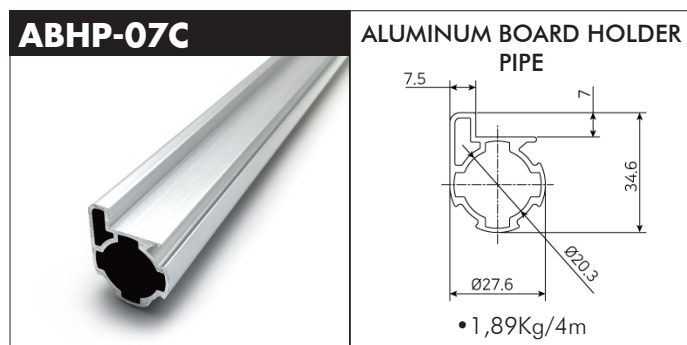

•1,89Kg/4m

ABHP-04C

ALUMINUM BOARD HOLDER PIPE

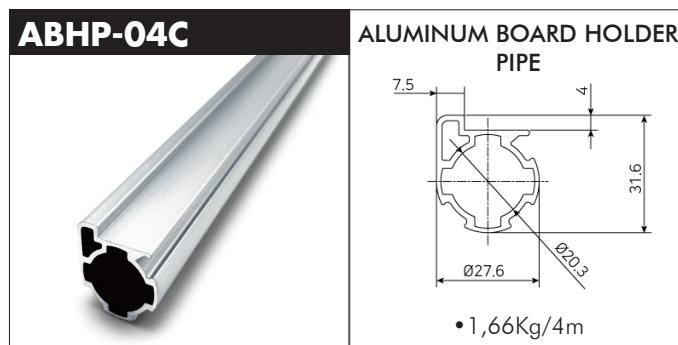

•1,66Kg/4m

ABHP-04A

ALUMINUM BOARD HOLDER PIPE

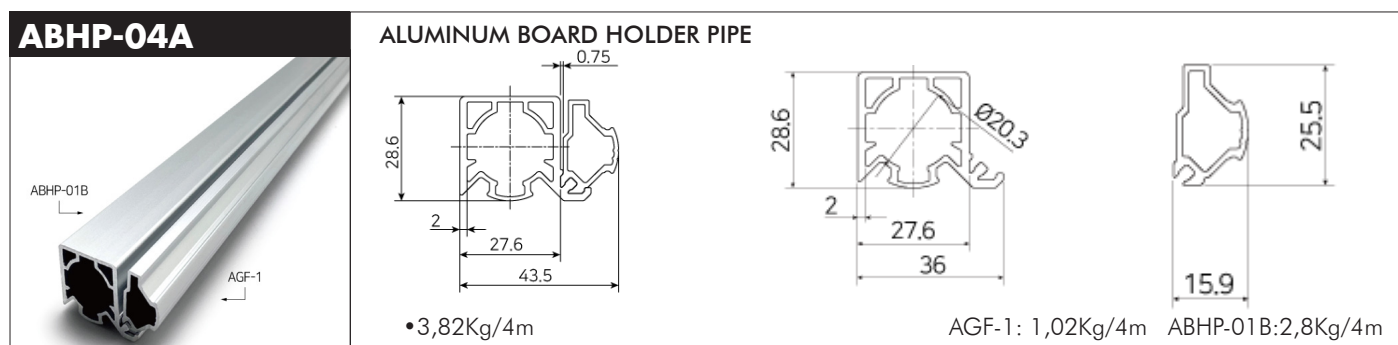

•3,82Kg/4m

AGF-1: 1,02Kg/4m ABHP-01B:2,8Kg/4m



ALUMINUM MODULAR SYSTEM

ALUMINUM JOINTS - INDIVIDUAL

AJ-01



• 280pcs/box • 26,8g/pcs

AJ-01B



• 360pcs/box • 18,5g/pcs

AJ-01BC



• 360pcs/box • 18,5g/pc

AJ-01C

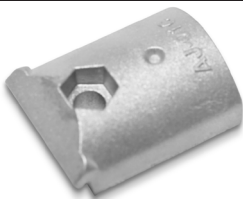

• 300pcs/box • 25,1g/pcs

AJ-01D

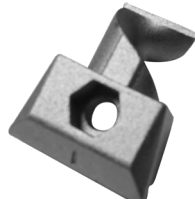

• 270pcs/box • 21g/pcs

AJ-01E



• 160pcs/box • 37g/pcs

AJ-03



• 80pcs/box • 67,5g/pcs

AJ-04



• 120pcs/box • 60g/pcs

AJ-05



• 420pcs/box • 16,1g/pcs

AJ-05A



• 250pcs/box • 26,9g/pcs

AJ-06



• 210pcs/box • 31,5g/pcs

AJ-06A



• 210pcs/box • 31,8g/pcs

AJ-06B



• 200pcs/box • 26g/pcs

AJ-07

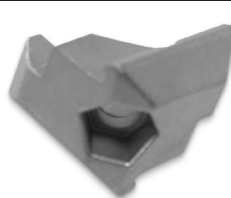

• 720pcs/box • 13,6g/pcs

AJ-08

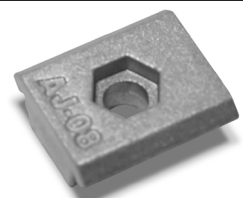

• 1080pcs/box • 11,3g/pcs

AJ-08A



• 210pcs/box • 25,3g/pcs

AJ-08W



• 270pcs/box • 28,9g/pcs

AJ-09



• 130pcs/box • 47g/pcs

ALUMINUM MODULAR SYSTEM

ALUMINUM JOINTS - INDIVIDUAL

AJ-13



• 108pcs/box • 47g/pcs

AJ-13B



• 160pcs/box • 36,5g/pcs

AJ-45L



• 250pcs/box • 23,7g/pc

AJ-45R



• 250pcs/box • 23,4g/pcs

AJ-45BL



• 250pcs/box • 19g/pcs

AJ-45BR



• 250pcs/box • 19g/pcs

AJ-45W



• 120pcs/box • 47,8g/pcs

ACS-70



• 140pcs/box • 52,4g/pcs

ACS-70A





• 27,5g/pcs

AJ-90



• 900pcs/box • 22g/pcs

FASTNERS & TOOLS	
	
WRENCH BOLT	T-NUT
M6*25	M6
WB-0625	NN-0600

ALUMINUM MODULAR SYSTEM

ALUMINUM JOINTS - COMBO

AJA-01

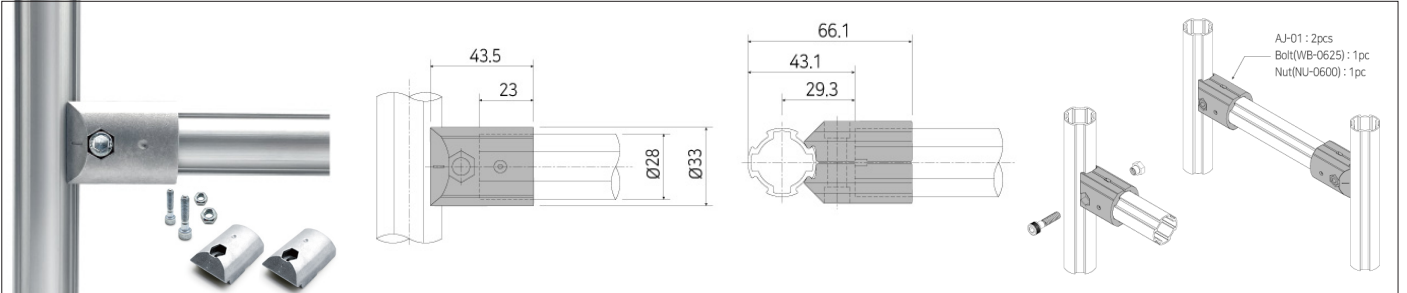

AJA-01B

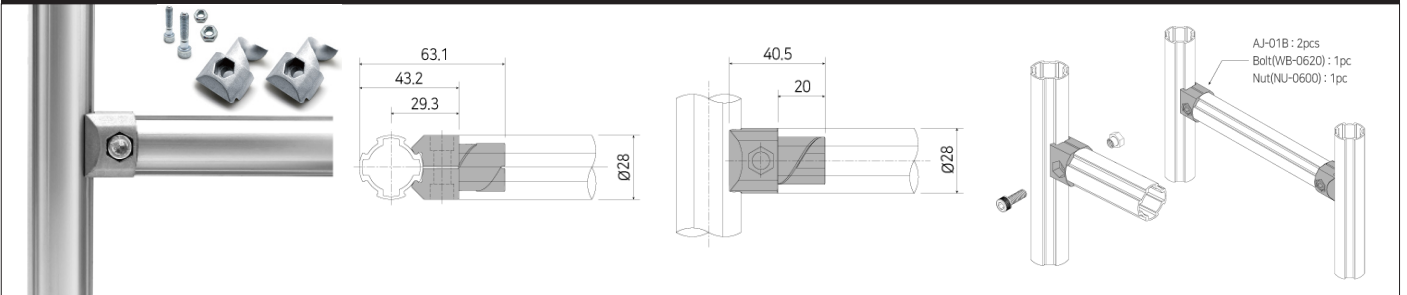

AJA-01BC

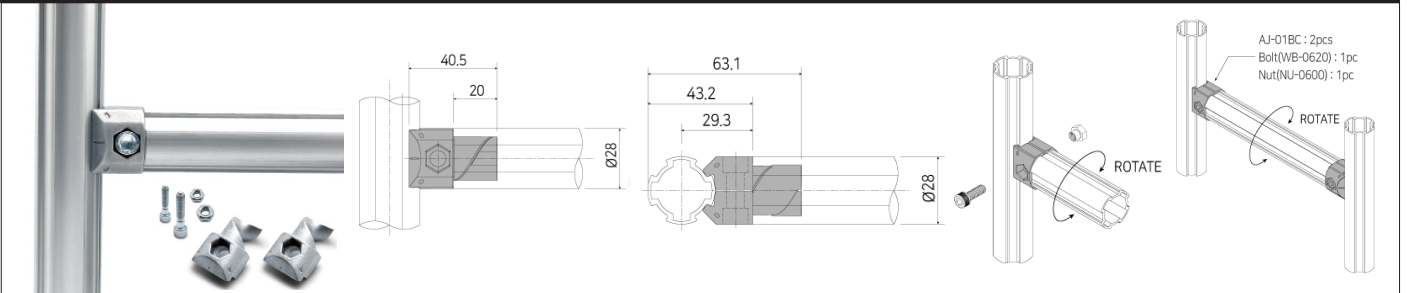

AJA-01C

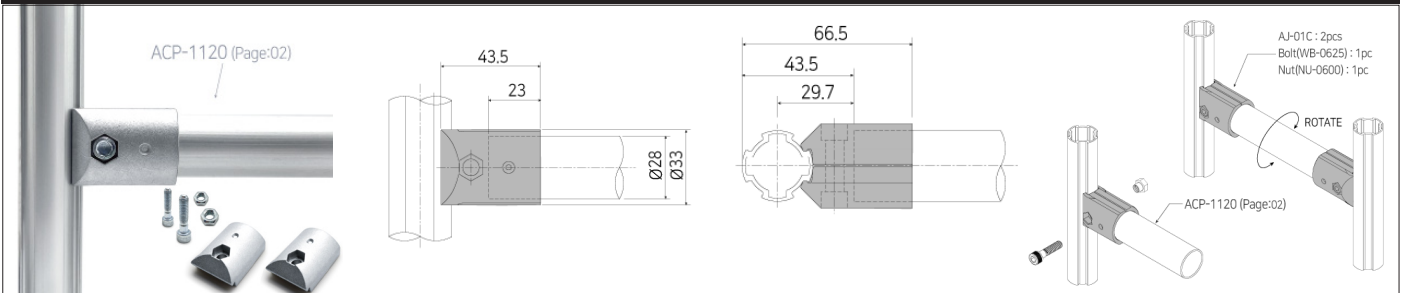

AJA-01D

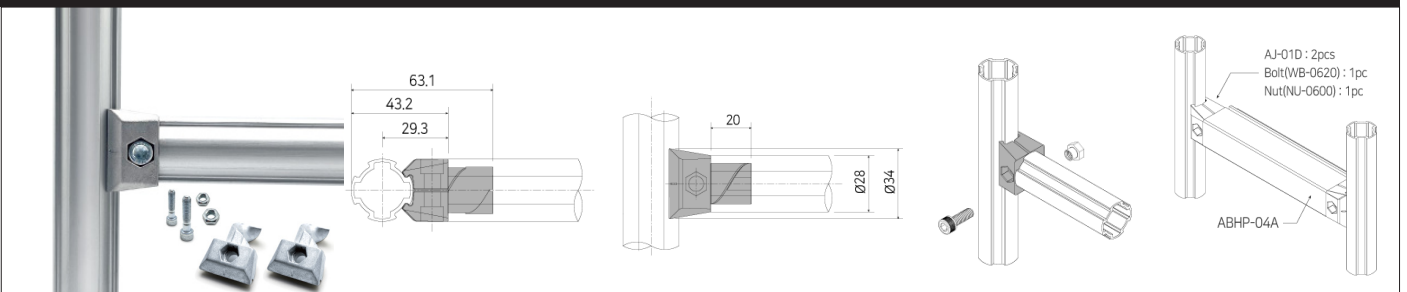

ALUMINUM MODULAR SYSTEM

ALUMINUM JOINTS - COMBO

AJA-01E

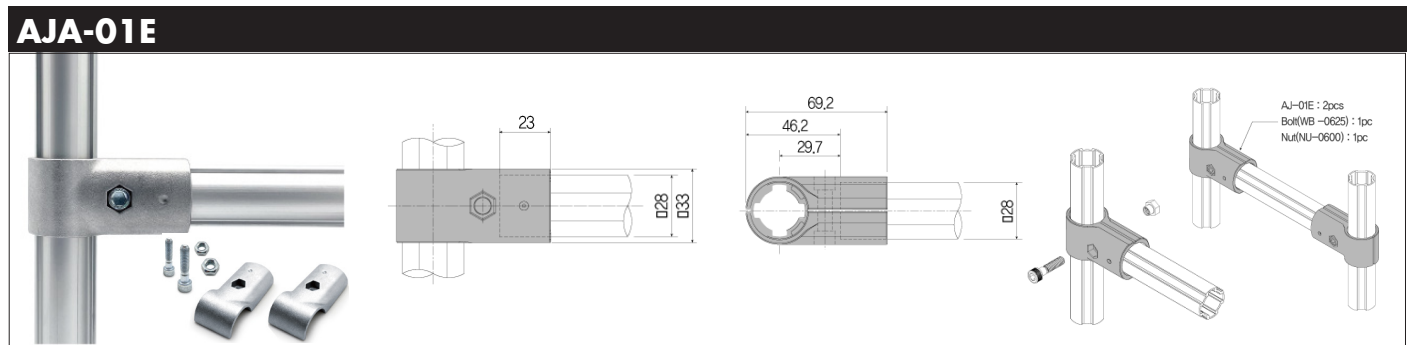

Dimensions: 23, 69.2, 46.2, 29.7, $\varnothing 28$, $\varnothing 33$

AJA-01E : 2pcs
 Bolt(WB-0625) : 1pc
 Nut(NU-0600) : 1pc

AJA-02

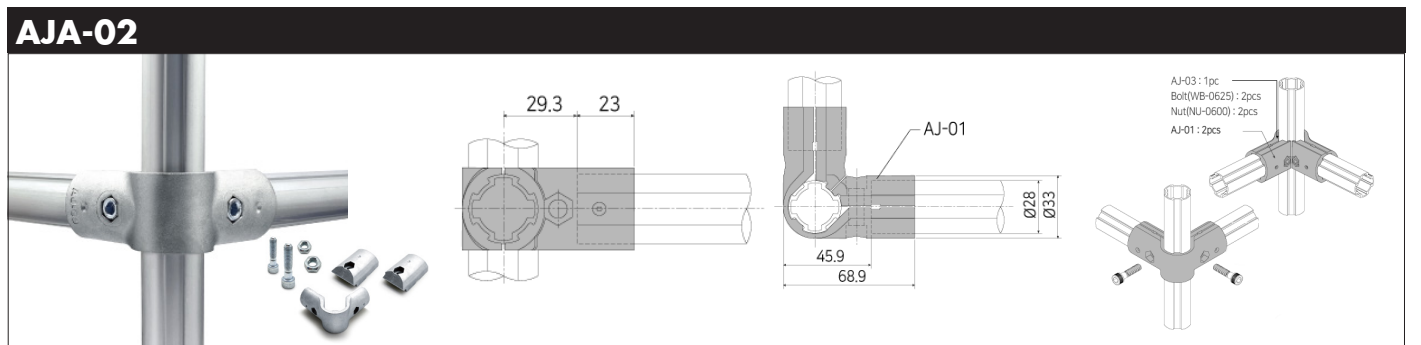

Dimensions: 29.3, 23, 45.9, 68.9, $\varnothing 28$, $\varnothing 33$

AJ-03 : 1pc
 Bolt(WB-0625) : 2pcs
 Nut(NU-0600) : 2pcs
 AJ-01 : 2pcs

7

AJA-03

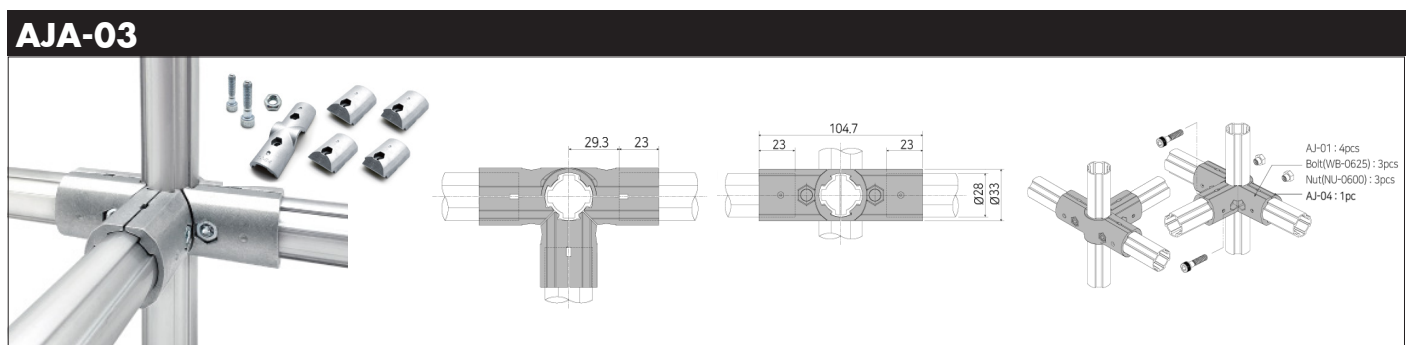

Dimensions: 29.3, 23, 104.7, 23, 23, $\varnothing 28$, $\varnothing 33$

AJ-01 : 4pcs
 Bolt(WB-0625) : 3pcs
 Nut(NU-0600) : 3pcs
 AJ-04 : 1pc

AJA-04

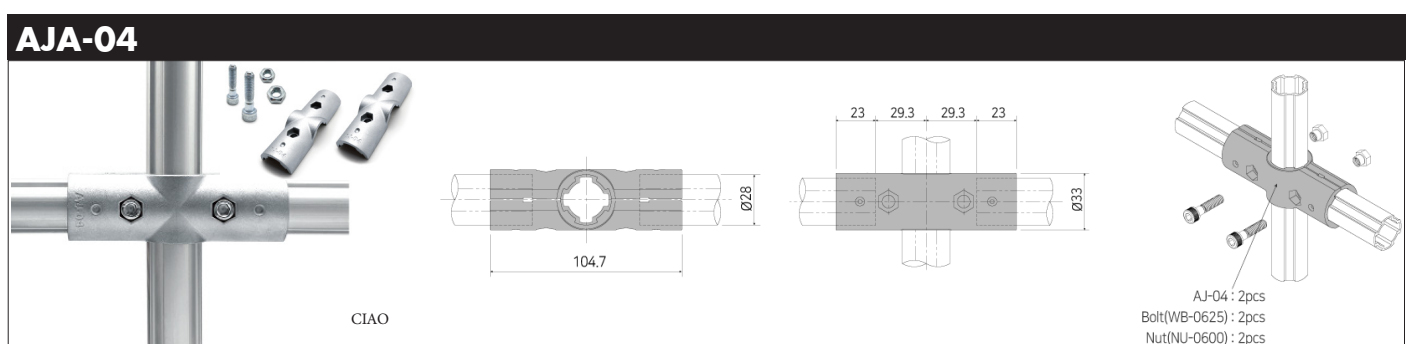

Dimensions: 104.7, 23, 29.3, 29.3, 23, $\varnothing 28$, $\varnothing 33$

AJA-04 : 2pcs
 Bolt(WB-0625) : 2pcs
 Nut(NU-0600) : 2pcs

CIAO

AJA-05

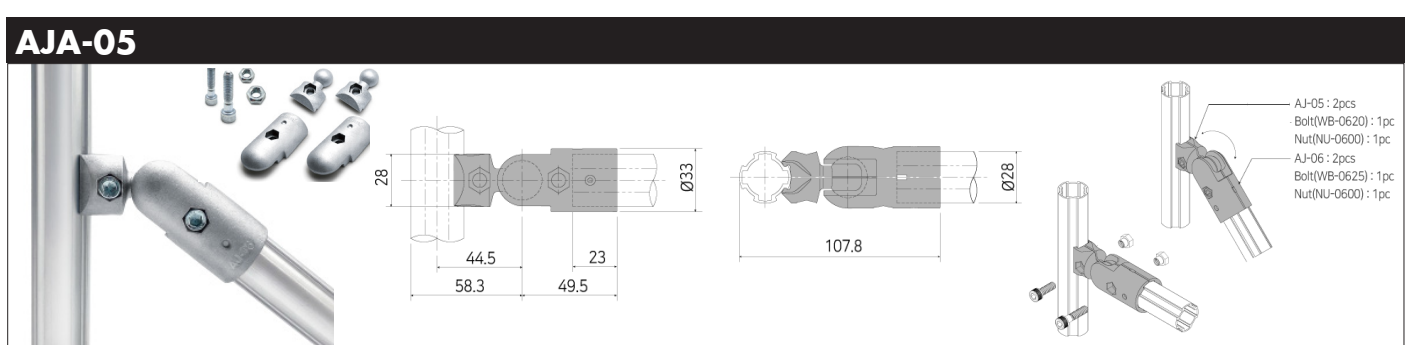

Dimensions: 28, 44.5, 23, 58.3, 49.5, 107.8, $\varnothing 28$, $\varnothing 33$

AJ-05 : 2pcs
 Bolt(WB-0620) : 1pc
 Nut(NU-0600) : 1pc
 AJ-06 : 2pcs
 Bolt(WB-0625) : 1pc
 Nut(NU-0600) : 1pc

ALUMINUM MODULAR SYSTEM

ALUMINUM JOINTS - COMBO

AJA-05A

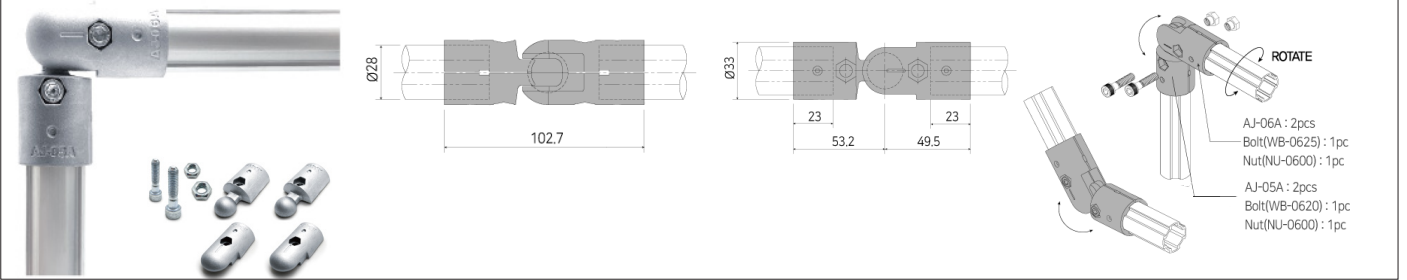

AJA-06

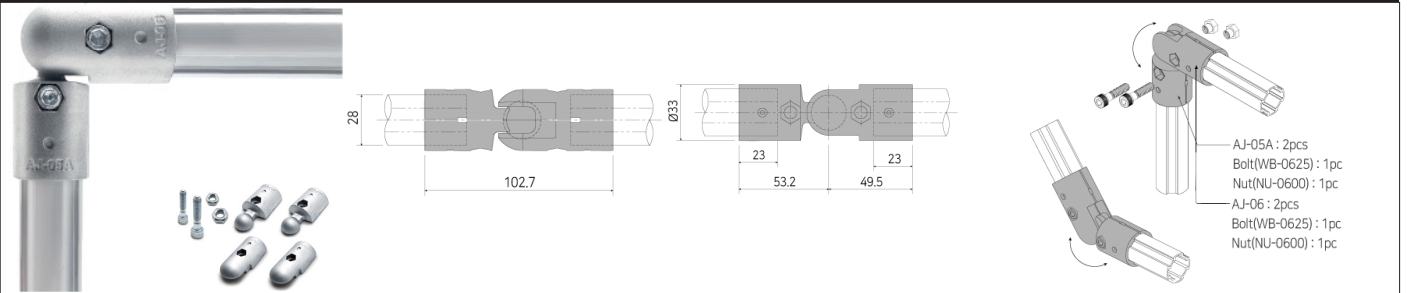

AJA-06A

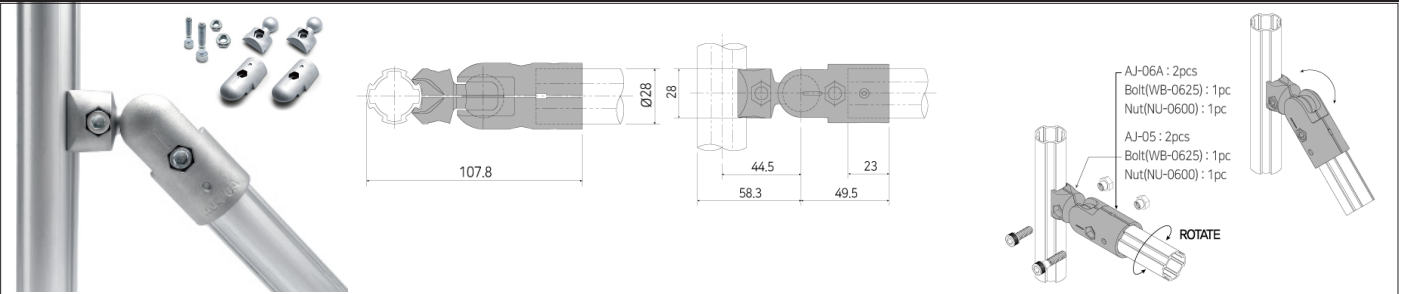

AJA-06B

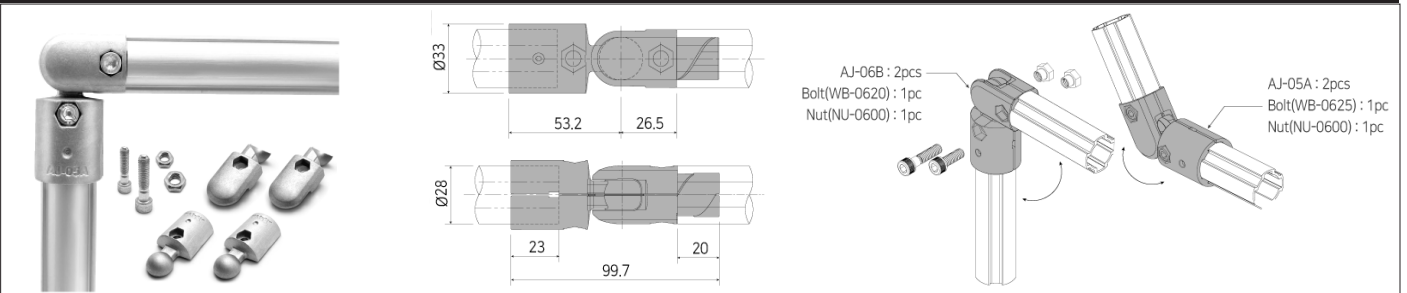

AJA-07

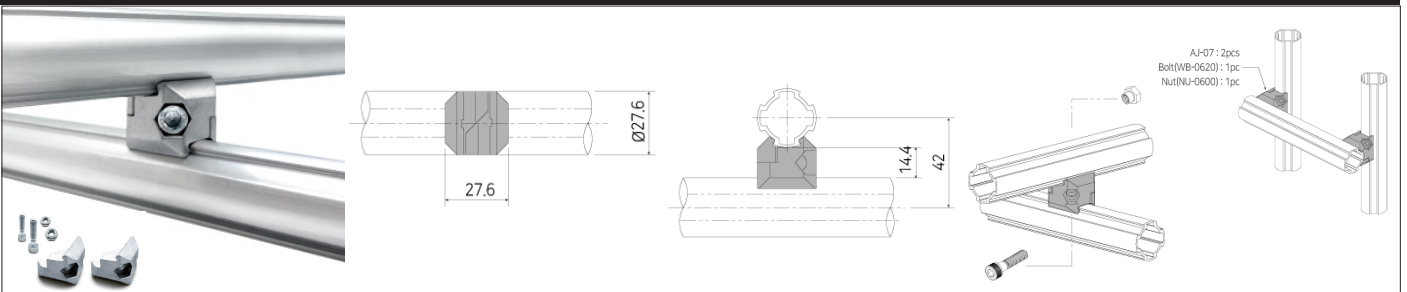

ALUMINUM MODULAR SYSTEM

ALUMINUM JOINTS - COMBO

AJA-08

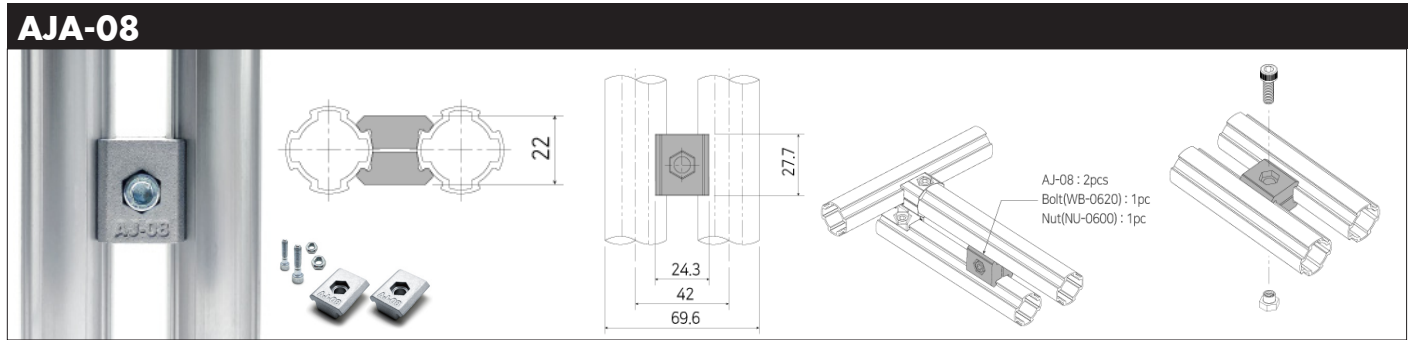

Technical drawing of the AJA-08 aluminum joint. It shows a perspective view of the joint on a vertical rail, a top-down view of the joint with a width of 22, and a side view of the joint with a height of 27.7 and a total width of 69.6. The side view also shows a width of 24.3 and a distance of 42 between the mounting holes. An exploded view shows the joint being assembled onto two parallel rails. The assembly list is: AJA-08 : 2pcs, Bolt(WB-0620) : 1pc, Nut(NU-0600) : 1pc.

AJA-08A

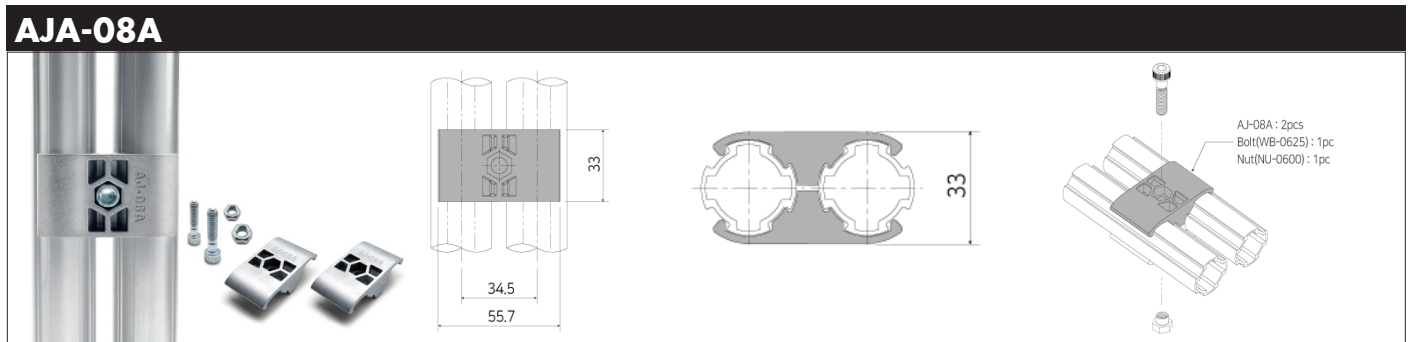

Technical drawing of the AJA-08A aluminum joint. It shows a perspective view of the joint on a vertical rail, a top-down view of the joint with a width of 33, and a side view of the joint with a height of 33 and a total width of 55.7. The side view also shows a width of 34.5. An exploded view shows the joint being assembled onto two parallel rails. The assembly list is: AJA-08A : 2pcs, Bolt(WB-0625) : 1pc, Nut(NU-0600) : 1pc.

AJA-08W

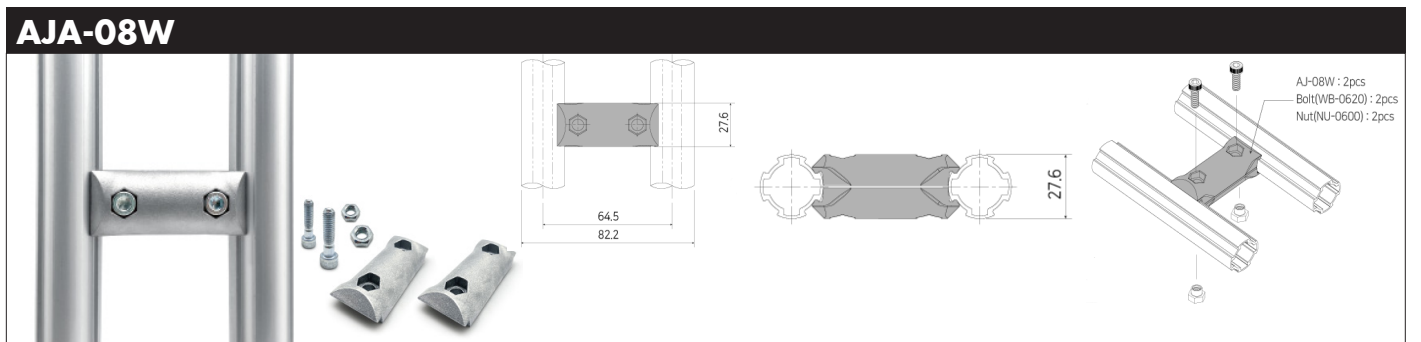

Technical drawing of the AJA-08W aluminum joint. It shows a perspective view of the joint on a vertical rail, a top-down view of the joint with a width of 27.6 and a total width of 82.2. The side view shows a height of 27.6 and a distance of 64.5 between the mounting holes. An exploded view shows the joint being assembled onto two parallel rails. The assembly list is: AJA-08W : 2pcs, Bolt(WB-0620) : 2pcs, Nut(NU-0600) : 2pcs.

AJA-09

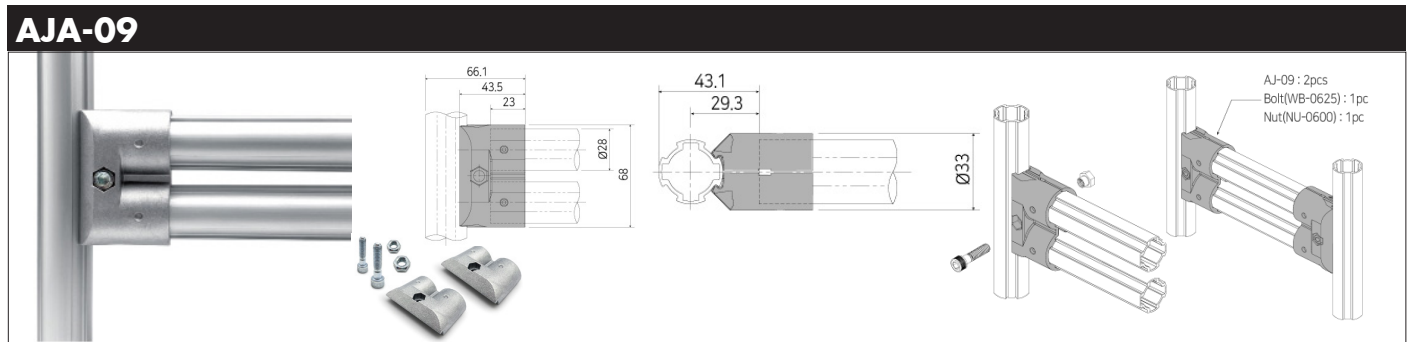

Technical drawing of the AJA-09 aluminum joint. It shows a perspective view of the joint on a vertical rail, a top-down view of the joint with a width of 66.1, a distance of 43.5 between mounting holes, and a distance of 23 between the rail attachment points. The side view shows a height of 43.1, a distance of 29.3 between mounting holes, and a total height of 68. The diameter of the rail is $\varnothing 33$. An exploded view shows the joint being assembled onto two parallel rails. The assembly list is: AJA-09 : 2pcs, Bolt(WB-0625) : 1pc, Nut(NU-0600) : 1pc.

AJA-13

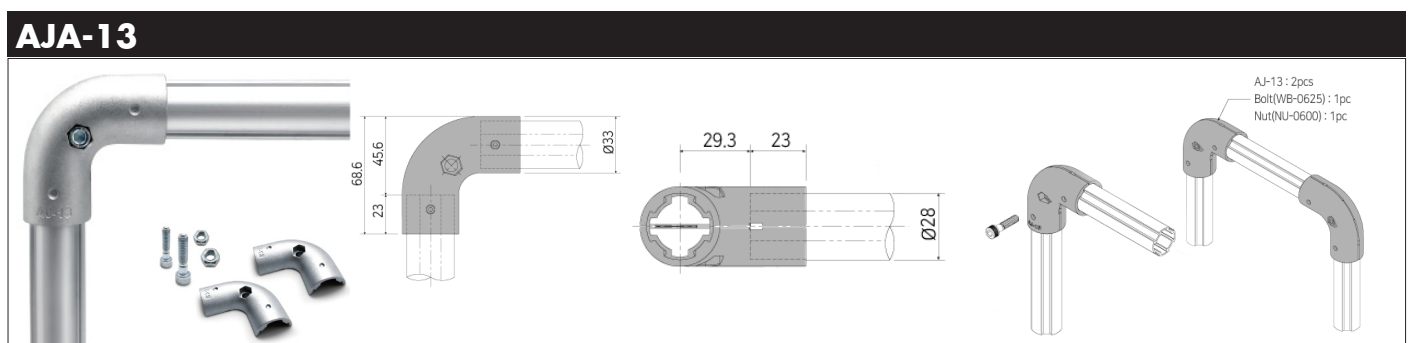

Technical drawing of the AJA-13 aluminum joint. It shows a perspective view of the joint on a vertical rail, a top-down view of the joint with a width of 68.6, a distance of 45.6 between mounting holes, and a distance of 23 between the rail attachment points. The side view shows a height of 29.3, a distance of 23 between mounting holes, and a total height of 68. The diameter of the rail is $\varnothing 28$. An exploded view shows the joint being assembled onto two parallel rails. The assembly list is: AJA-13 : 2pcs, Bolt(WB-0625) : 1pc, Nut(NU-0600) : 1pc.

ALUMINUM MODULAR SYSTEM

ALUMINUM JOINTS - COMBO

AJA-13B

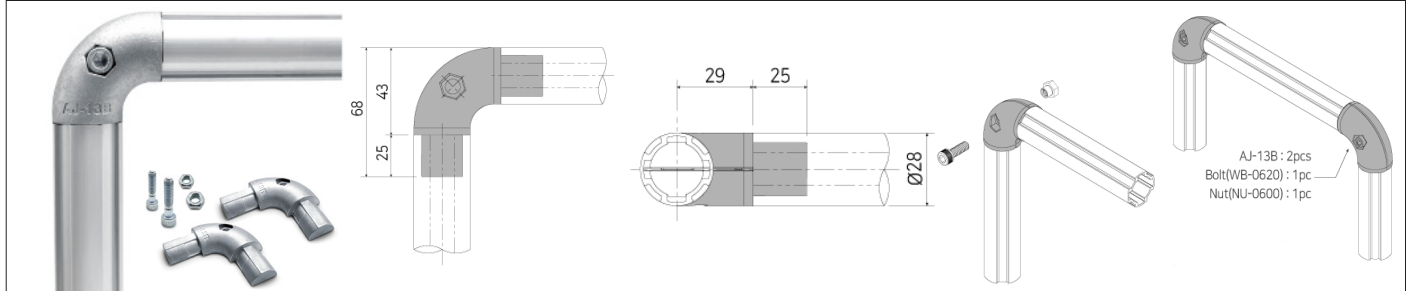

AJA-45

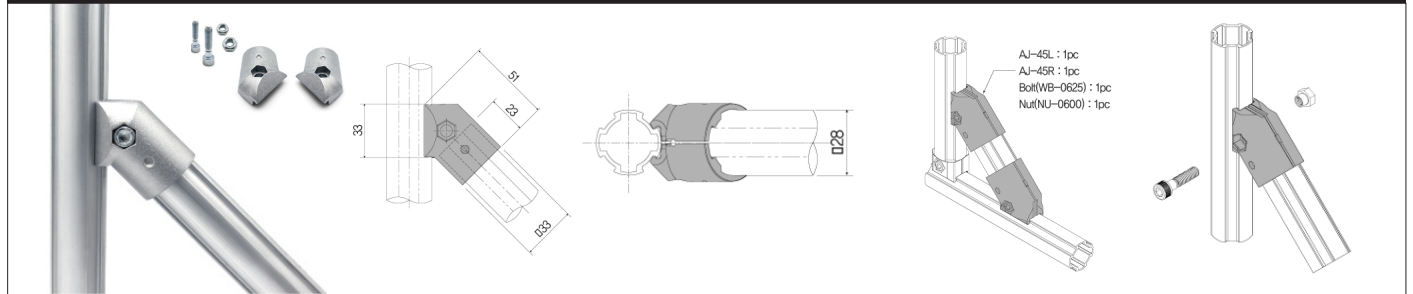

AJA-45B

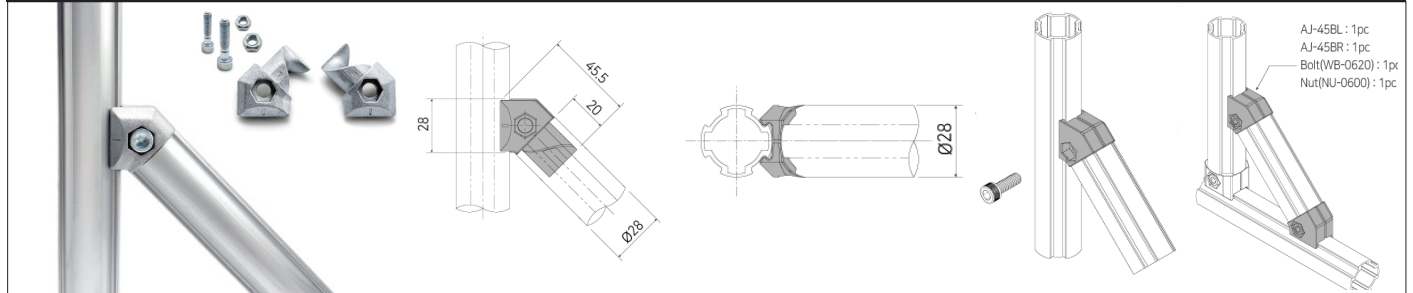

AJA-45W

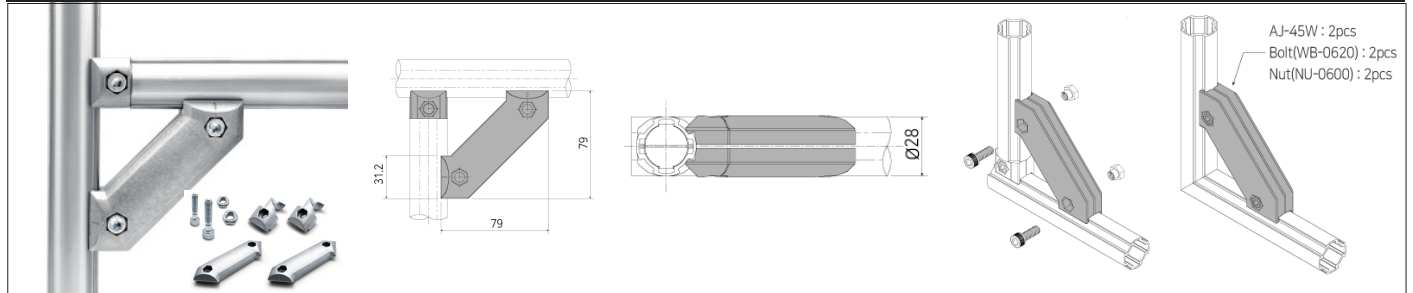

ACS-70

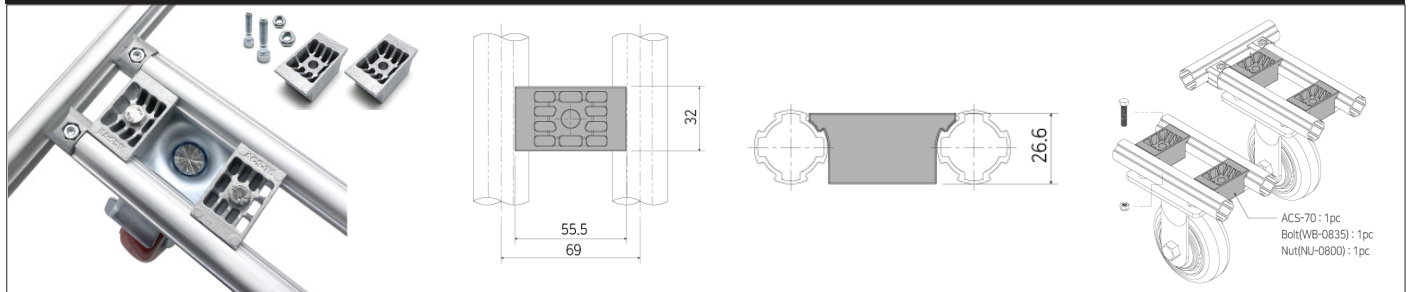

ALUMINUM MODULAR SYSTEM

ALUMINUM JOINTS - COMBO

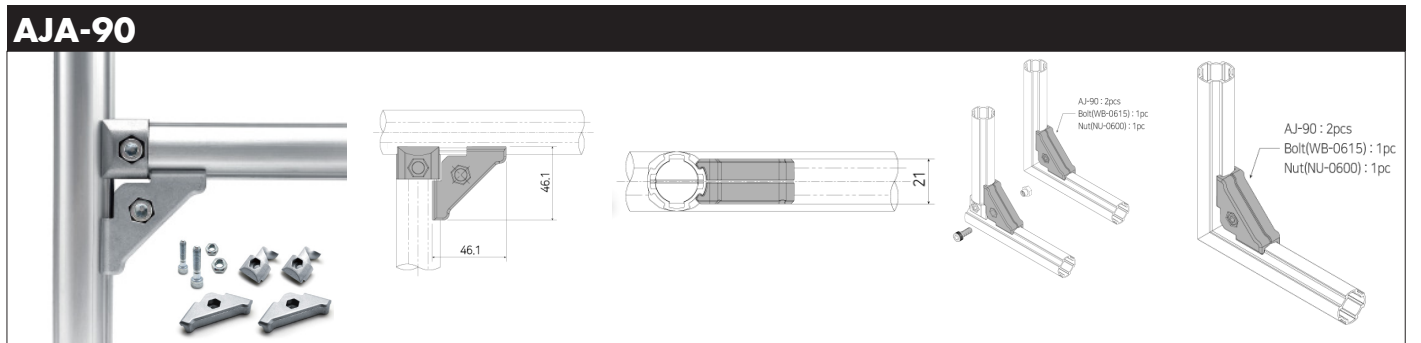
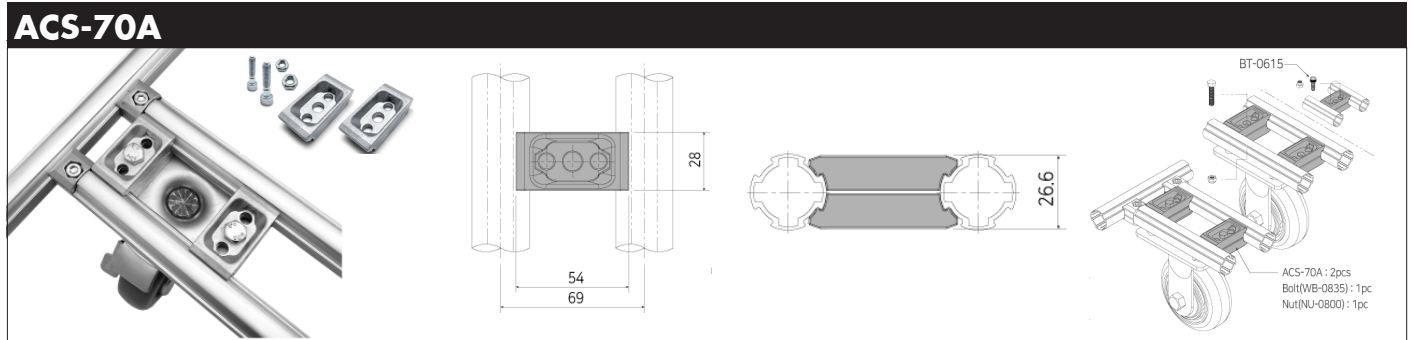

ALUMINUM MODULAR SYSTEM

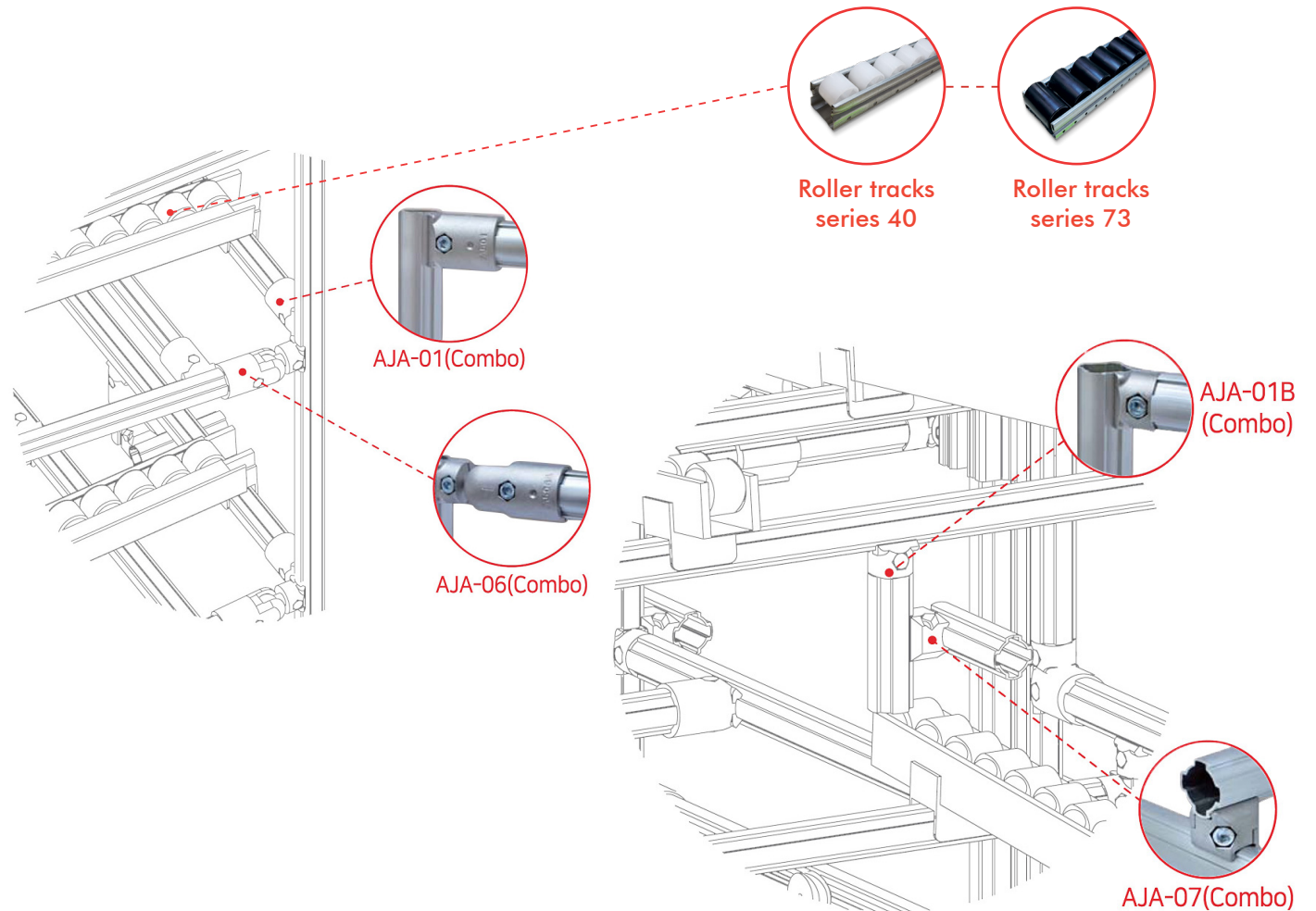

ALUMINUM MODULAR SYSTEM

ACCESSORIES

ARA-0050



ASH-2852



APH-2820

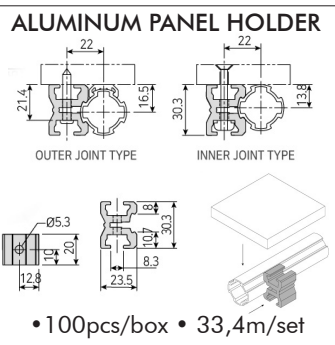
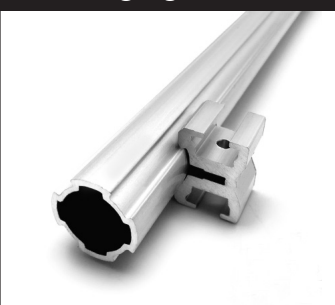

AH-0170

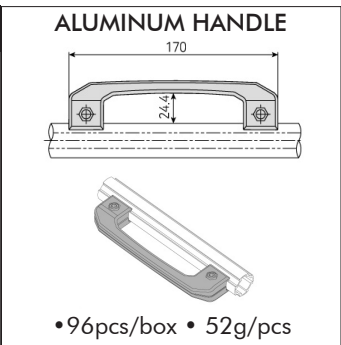

AH-0175

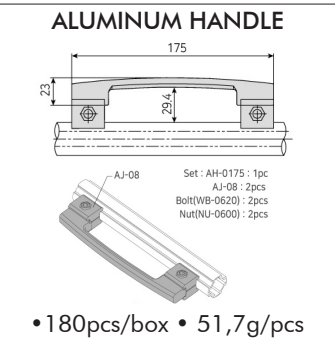

HSC-28A

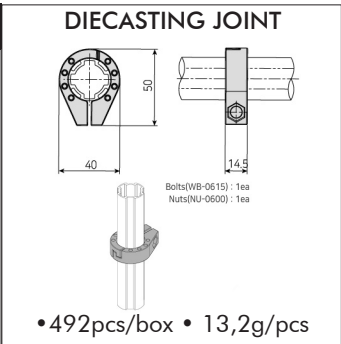

PCC-28A

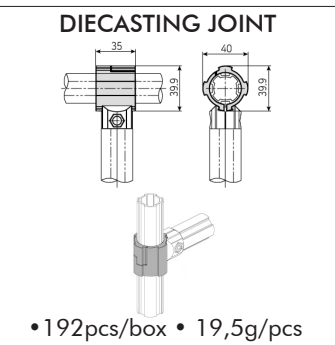

SC-0200

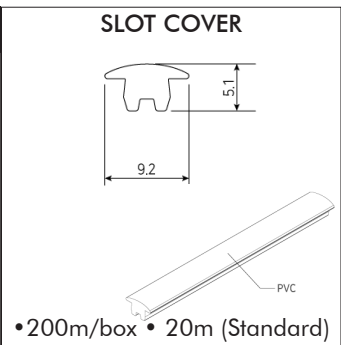

PC-0200

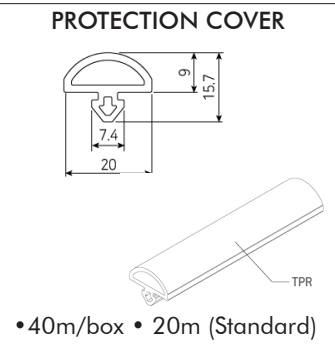

UG-0125A(YL) / B(BL)

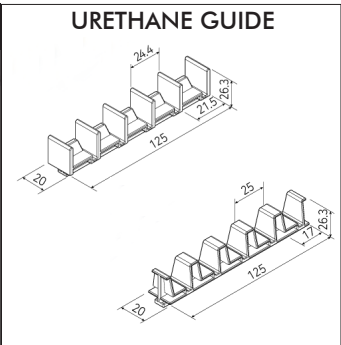
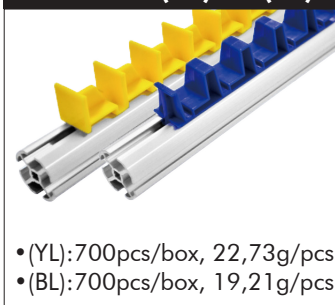

ALUMINUM MODULAR SYSTEM

ACCESSORIES

ASG-2A ALUMINUM SHEET GUIDE

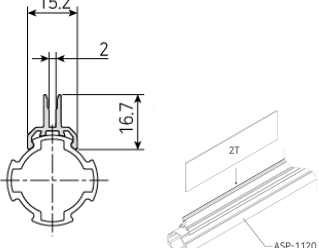
•20pcs/box • 0,65kg/4m

ASG-3A ALUMINUM SHEET GUIDE

•20pcs/box • 0,62kg/4m

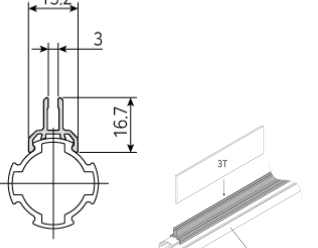
ASG-5A ALUMINUM SHEET GUIDE

•20pcs/box • 0,69kg/4mt

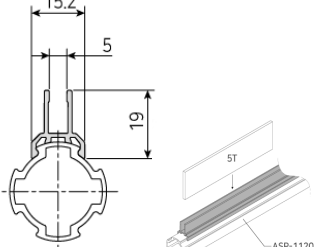
ABG-28A ALUMINUM BOARD GUIDE

•16pcs/box • 1,32kg/4m

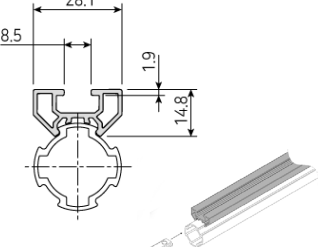
APC-1 PIPE COVER (ALUMINUM)

•50pcs/box • 0,213kg/3m

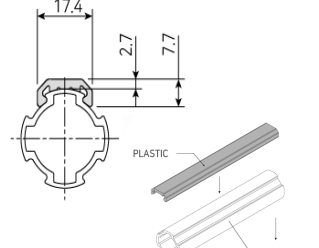
ALR-404 LINEAR ROLLER (SET)

•500pcs/box • 17,2g/set

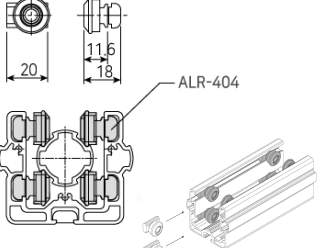
ATR-6 ALUMINUM SLIDE ROLLER



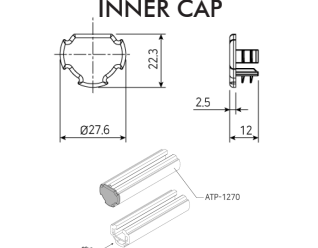

•600pcs/box • 31,2g/pcs

APJ-110T ALUMINUM T TYPE PIPE INNER CAP

•5000pcs/box • 1,4g/pcs

APJ-110S ALUMINUM STANDARD TYPE PIPE INNER CAP

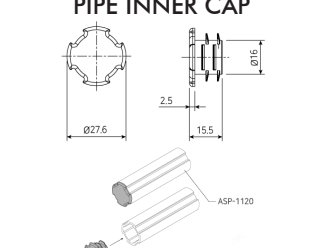
•2500pcs/box • 2,3g/pcs

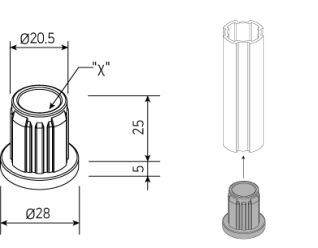

AIN-2812A (1/2") / AIN-2812B (M12) ALUMINUM PIPE INSERT NUT

•300pcs/box • 17,9g/pcs

ALUMINUM MODULAR SYSTEM

ACCESSORIES

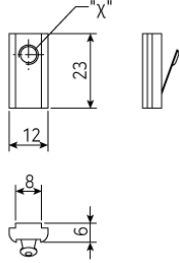
	DIMENSION	PRODUCT CODE	"X"	PCS/BOX	WEIGHT	PIPE MODEL
		SN-406	M3	2000	10 g/pcs	ATP-1270
		SN-404	M4			
		SN-405	M5			
		SN-406	M6			
		SN-408	M8			
		IN-403	M3	2000	10 g/pcs	ATP-1270
		IN-404	M4			
		IN-405	M5			
		IN-406	M6			
		IN-408	M8			

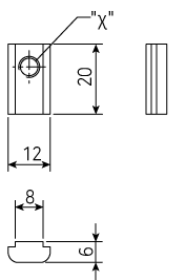
14

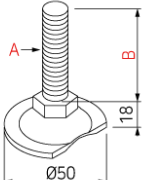



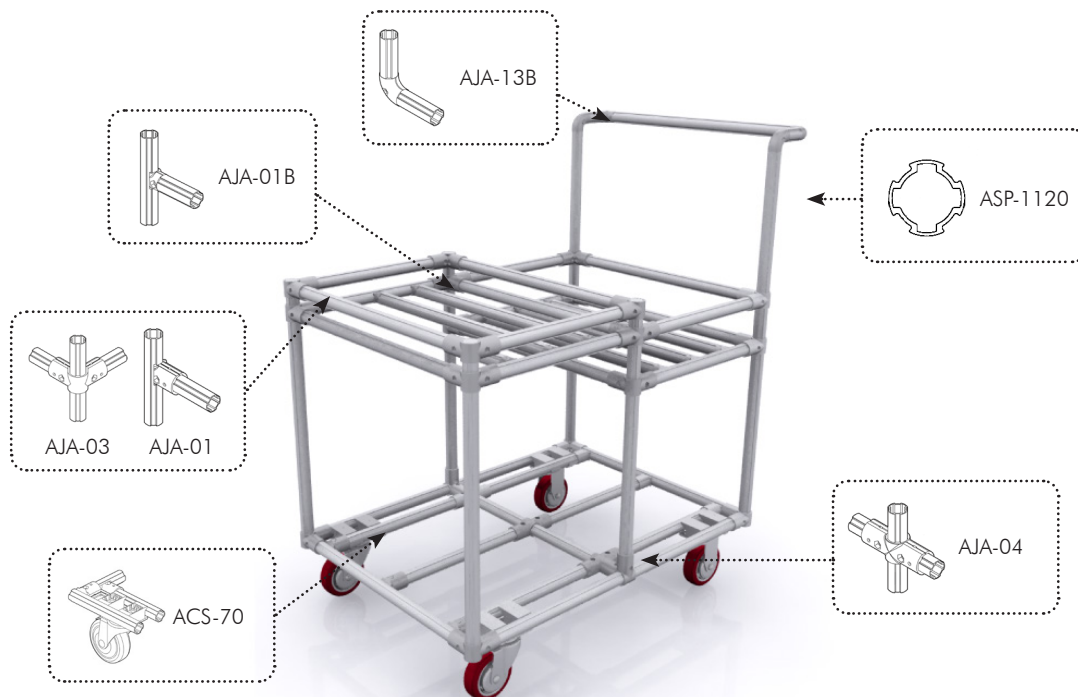

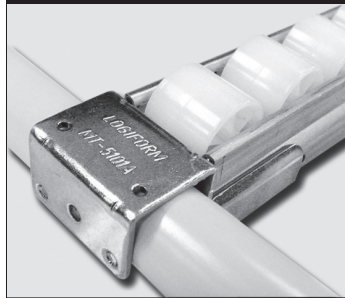
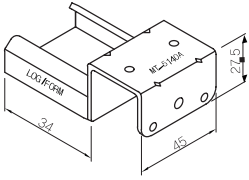

	STANDARD METAL LEVELER	PRODUCT CODE	A Measures - three- ad Inch,mm	B (mm)	Ø (mm)	WEIGHT	PCS/ BOX
		AD-5012ISM OLD: AD-5012L	1/2"	50	50	95 g/pc	150

ALUMINUM MODULAR SYSTEM: PARTS LEGEND

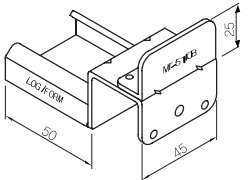

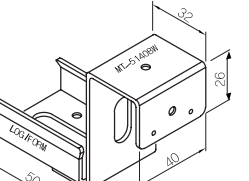
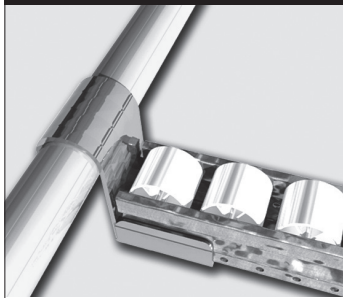
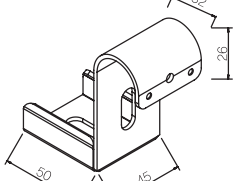
ALUMINUM MODULAR SYSTEM

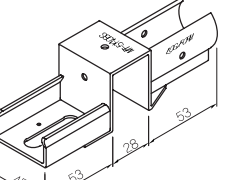
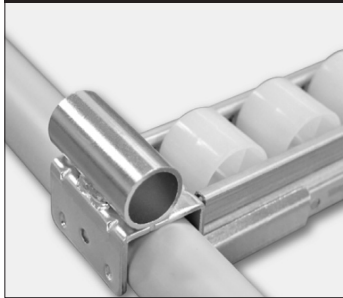
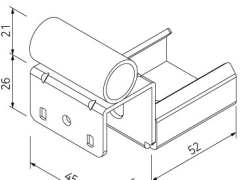
ROLLER TRACKS CONNECTORS SERIES 40

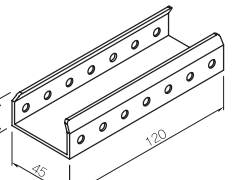
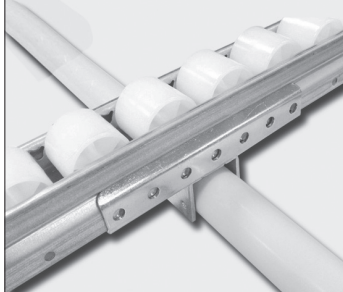
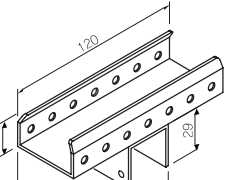
<p>PM-4010A</p> 	<p>PLACON MOUNT-A</p>  <p>•80pcs/box •130g/pcs</p>	<p>PM-4010B</p> 	<p>PLACON MOUNT-B</p>  <p>•60pcs/box •154g/pcs</p>
<p>PM-4010BW</p> 	<p>PLACON MOUNT-BW</p>  <p>•70pcs/box •150g/pcs</p>	<p>PM-4010BR</p> 	<p>PLACON MOUNT-BR</p>  <p>•70pcs/box •154g/pcs</p>
<p>PM-4010BS</p> 	<p>PLACON MOUNT-BS</p>  <p>•30pcs/box •228g/pcs</p>	<p>PM-4010BP</p> 	<p>PLACON MOUNT-BP</p>  <p>•50pcs/box •184g/pcs</p>
<p>PM-4010C</p> 	<p>PLACON MOUNT-C</p>  <p>•100pcs/box •120g/pcs</p>	<p>PM-4010D</p> 	<p>PLACON MOUNT-D</p>  <p>•40pcs/box •174g/pcs</p>

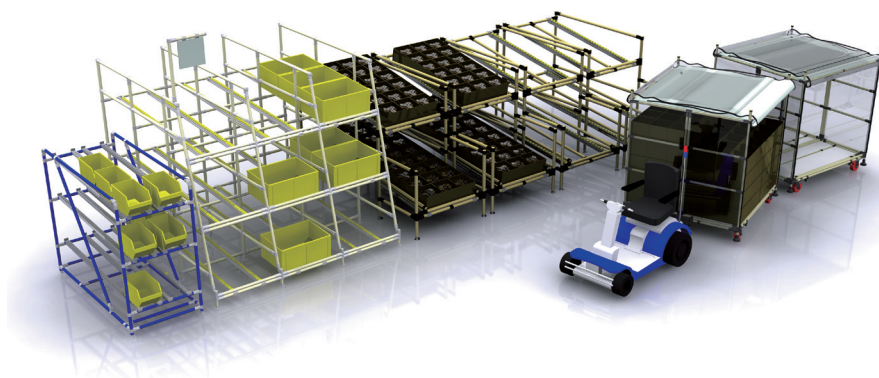

ALUMINUM MODULAR SYSTEM

ROLLER TRACKS CONNECTORS SERIES 40

PM-4010DA



PLACON MOUNT-DA

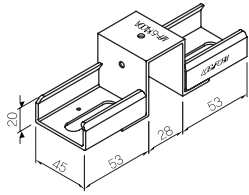

•30pcs/box •228g/pcs

PM-4010E

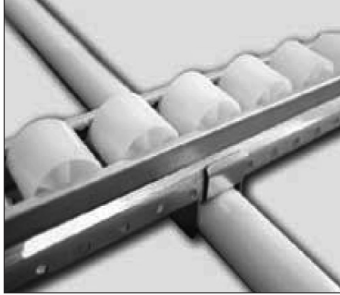

PLACON MOUNT-E

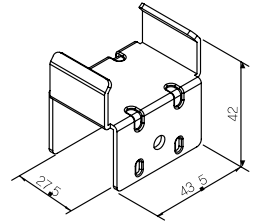

•180pcs/box •46g/pcs

PM-4010X

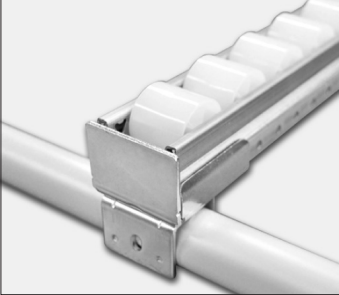

PLACON MOUNT-X

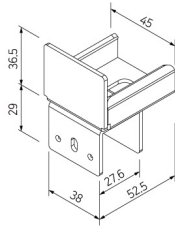

•80pcs/box •150g/pcs

PM-4012A

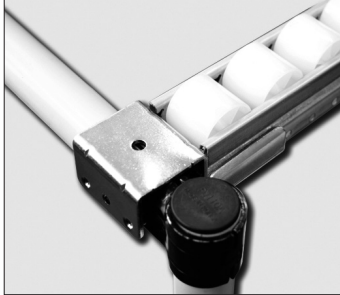

PLACON MOUNT-32

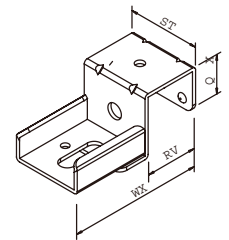

•60pcs/box •130g/pcs

PM-4012B

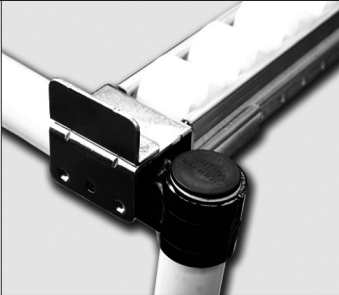

PLACON MOUNT-32B

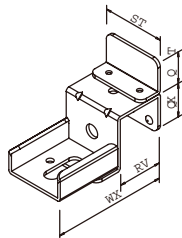







•40pcs/box •150g/pcs

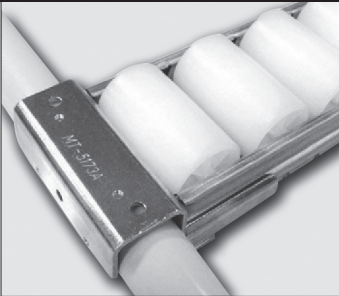
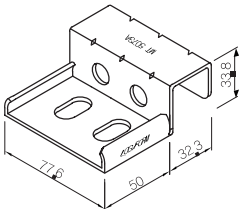
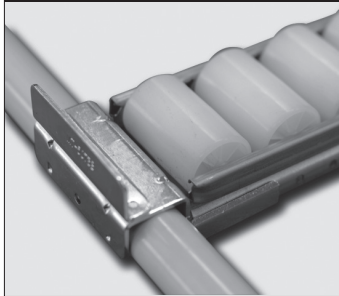
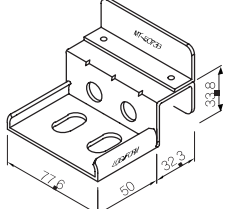

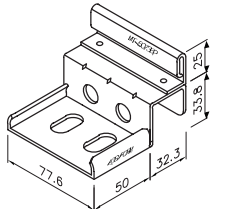
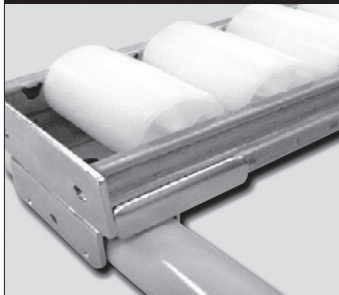
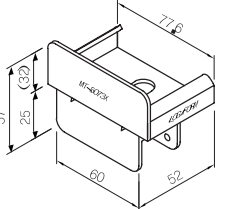
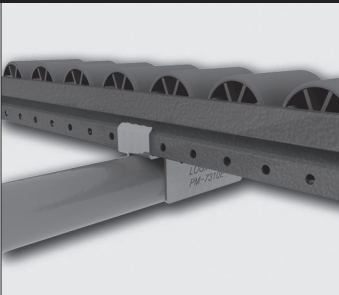
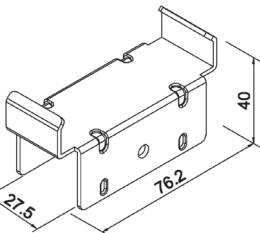
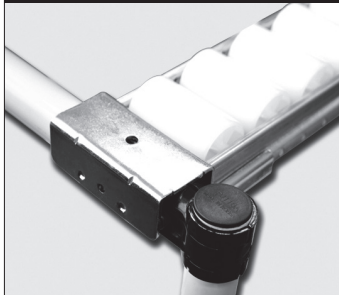
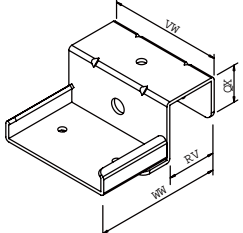
ALUMINUM MODULAR SYSTEM

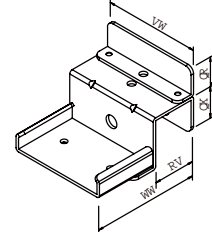
ROLLER TRACKS CONNECTORS SERIES 73

<p>PM-7310A</p> 	<p>PLACON MOUNT-A</p>  <p>•40pcs/box •204g/pcs</p>	<p>PM-7310B</p> 	<p>PLACON MOUNT-B</p>  <p>•30pcs/box •240g/pcs</p>
<p>PM-7310BP</p> 	<p>PLACON MOUNT-BP</p>  <p>•30pcs/box •240g/pcs</p>	<p>PM-7310X</p> 	<p>PLACON MOUNT-X</p>  <p>•50pcs/box •202g/pcs</p>
<p>PM-7310E</p> 	<p>PLACON MOUNT-E</p>  <p>•100pcs/box •69g/pcs</p>	<p>PM-7312A</p> 	<p>PLACON MOUNT-E</p>  <p>•---pcs/box •256g/pcs</p>
<p>PM-7312B</p> 	<p>PLACON MOUNT-E</p>  <p>•---pcs/box •300g/pcs</p>		

SISTEMA MODULARE IN ALLUMINIO

SLIDE PIPE MOUNTS

SM-2810A

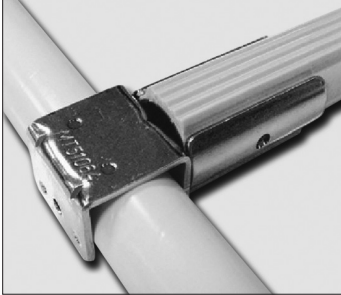

SLIDE MOUNT-A

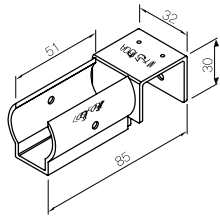

•100pcs/box •114g/pcs

SM-2810B

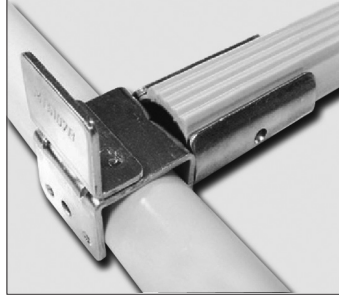

SLIDE MOUNT-B

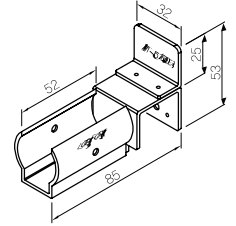

•80pcs/box •132g/pcs

SM-2810BP



SLIDE MOUNT-BP

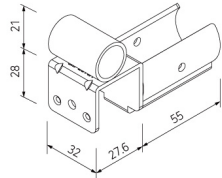

•80pcs/box •155g/pcs

SM-2810D

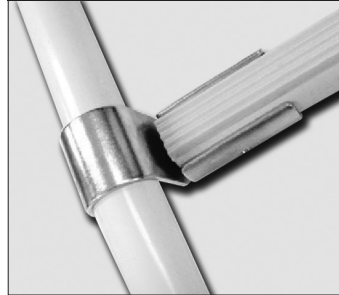

SLIDE MOUNT-D

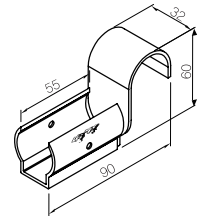

•80pcs/box •128g/pcs

SM-2810G



SLIDE MOUNT-G

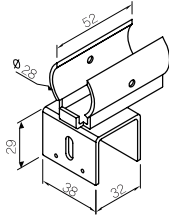

•90pcs/box •128g/pcs



SISTEMA MODULARE IN ALLUMINIO

ROLLER TRACKS SERIES 40

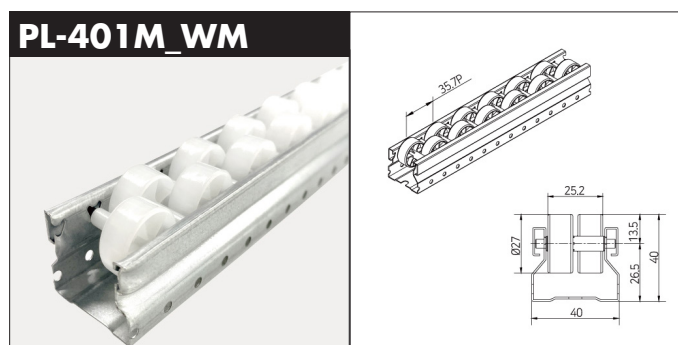
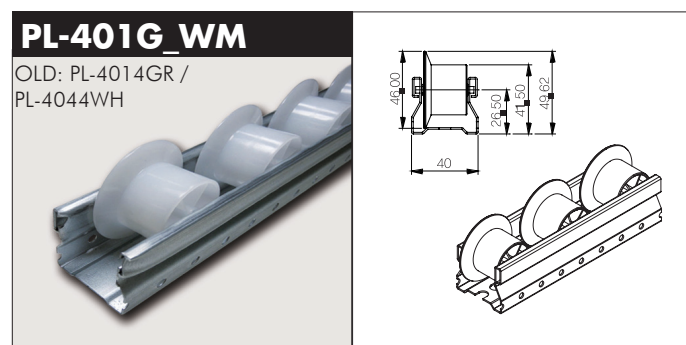
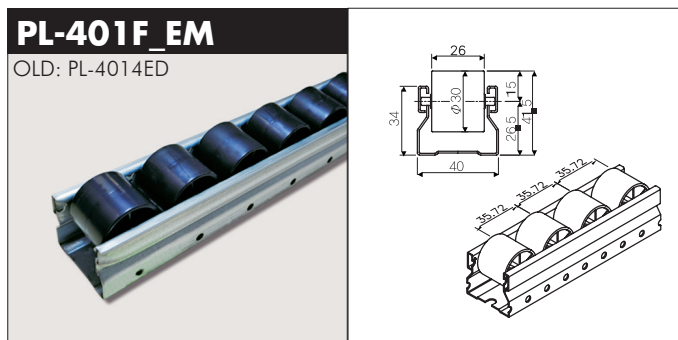
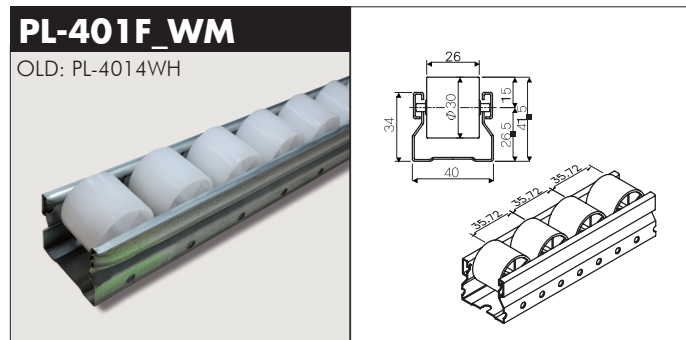

ROLLER TRACKS SERIES 73

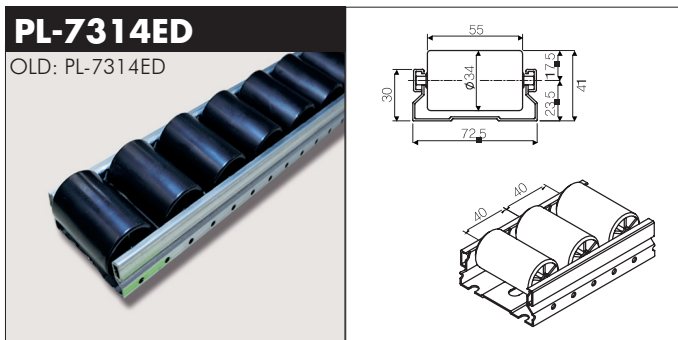
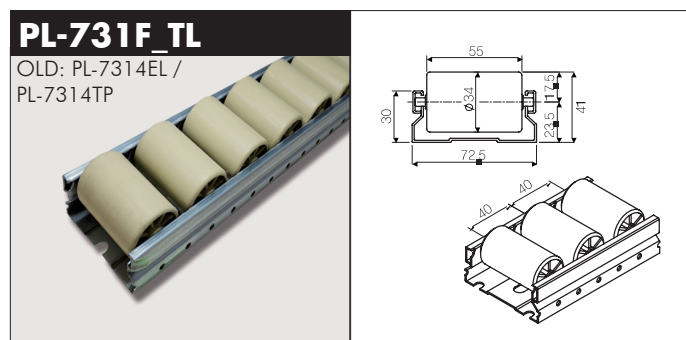

ROLLER TRACKS SERIES 73 - SMALL ROLLERS

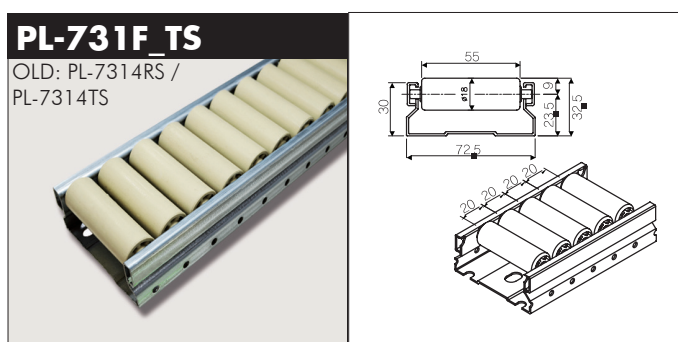
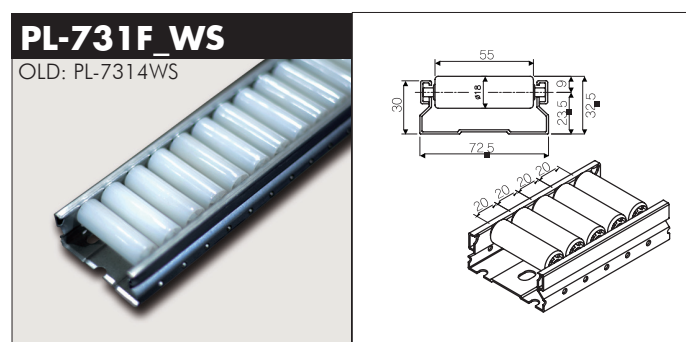

ALUMINUM MODULAR SYSTEM

APPLICATIONS



20

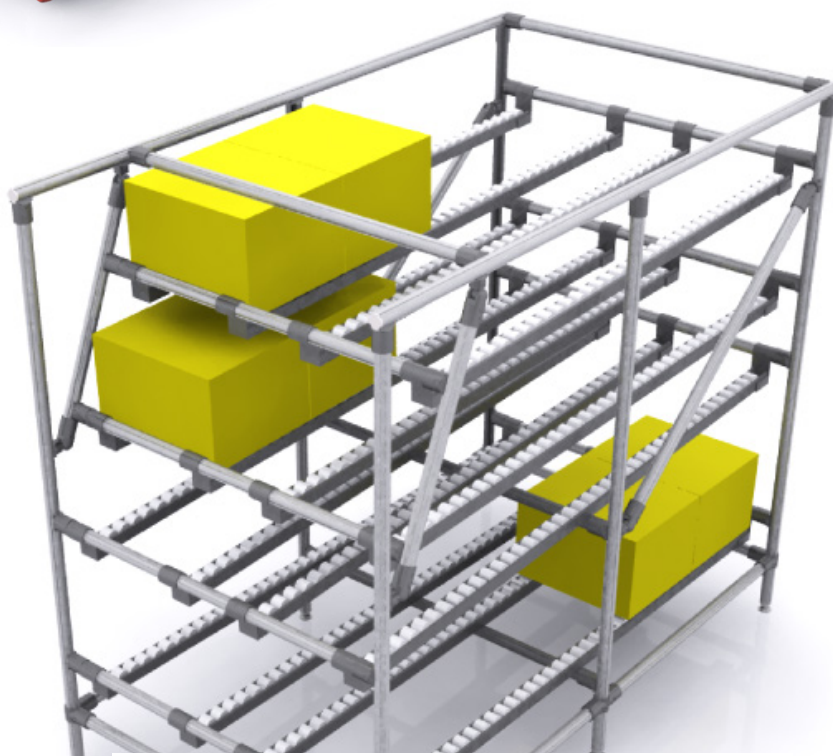

Utek srl - Via Luciano Lama, 8 - Villa Argine
42023 Cadelbosco di Sopra (RE) - Italy
Tel. +39.0522.958945 - Fax +39.0522.912181
info@utekvision.com - www.utekvision.com